

Welcome

New Members & Returning Members

Evangeline & Aaron B.

Kimmi & Lyla M.



*Congratulations Testers!*

McKenna: Preliminary Moves

Kloe: Pre-Juvenile Moves

Jade: Pre-Preliminary FS w/Honors

Oula: Adult Bronze FS

Sandra: Pre-Preliminary w/Honors

Eleanor: Preliminary Moves w/Honors and Pre-Preliminary FS

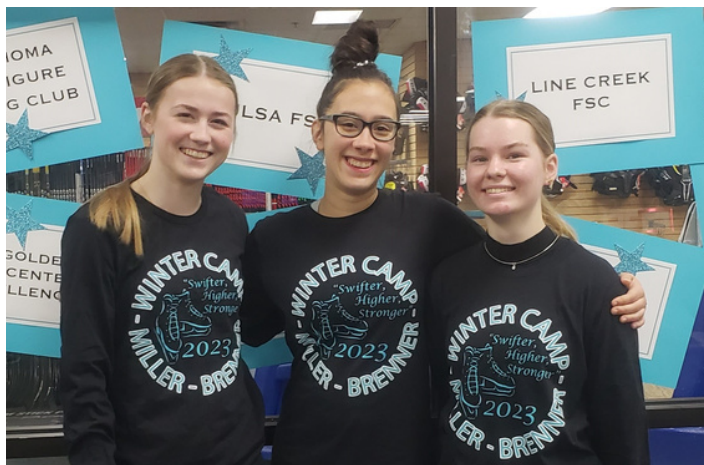
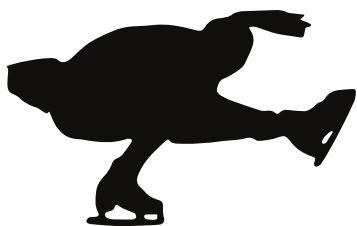

OKC WINTER CAMP HOSTED AN AMAZING WEEKEND. SKATERS WERE ABLE TO GLEAN FROM FIGURE SKATING GREATS MAX AARON, CHRISTY KRALL, DIANE MILLER, ALANNA JONES, BEN BUCHANAN, MEGAN MCFARLAND, AND JACKIE BRENNER.

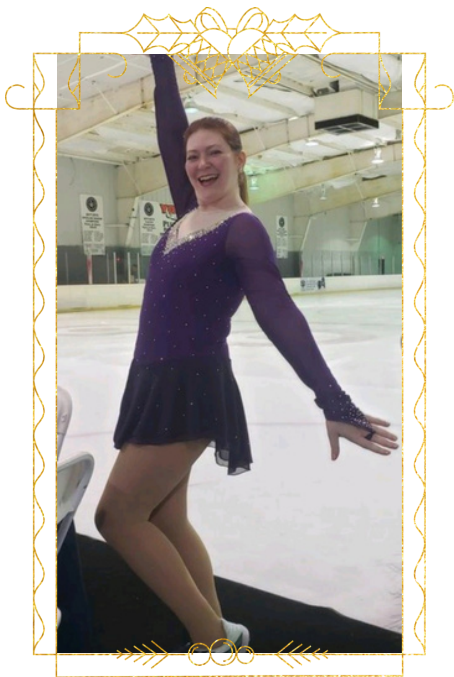

Good Luck  
April 12th-14th  
Angie and Jin  
at Adult  
Nationals  
in Salt Lake City!

Toto's  
Great Skate  
Adventure

Skating Seminar  
w/ Rique Newby-  
Estrella & Nina  
Ouellette





## Newsletter Spotlight! Dr. Hugh Graham

*Dr. Hugh Graham is being recognized by USFS on his 70 years as a judge!* We celebrate with him on this exceptional achievement!! Dr. Hugh Graham's contribution to the TFSC and the figure skating community is to be greatly admired. Growing up here in Tulsa, he skated as a TFSC member and participated with his family in the Tulsa Ice Travaganza. This was an annual ice show put on by the TFSC for the community prior to WWII. He competed as a men's singles skater and as a pairs skater with his sister, Margaret Anne (shown above). He and Margaret Anne were Silver medalist at the U.S. Championships in '53 & '54. They placed 5th at Worlds in Oslo, Norway. Dr. Graham also won Bronze at the 1955 USFS National Championships. (Continued)

He went on to join the Skating Club of Boston and attended Harvard.

Later, he was nominated to serve multiple terms as President of the TFSC and President of the USFS.

As a competitive skater, Dr. Graham knew what he could do to initiate positive change within the structure of U.S. competitions by helping execute standardized skating guidelines. He also served as chair of the competition committee. He was selected as Team Leader for Olympic and International Teams. Dr. Graham judged Worlds, 2 Olympics and major international competitions. He was nominated to the Figure Skating Hall of Fame in 2004. Dr. Graham loves a fast scratch spin and found the double axel and triple loop to be the most challenging of jumps. He admires Red Bainbridge and has fond memories with his life-long skating friend, Frank Nelson.

Dr. Graham's best piece of advice is to use your ice time wisely. Practice.

Thank you, Dr. Graham for your legacy and love for figure skating! We admire you!! ***Congratulations on your outstanding achievement and your devotion as a judge!***

COMING SOON



Seeking eager skaters and parents to join a growing theatre on ice team to perform at the Grand Opening of our brand new rink!  
**Keep an eye out for more info!**

If you want to be added to our contact list to receive information about this exciting program opportunity, contact **Kat De Angelis** at 918-810-8825 or [kdeangelis1031@gmail.com](mailto:kdeangelis1031@gmail.com)

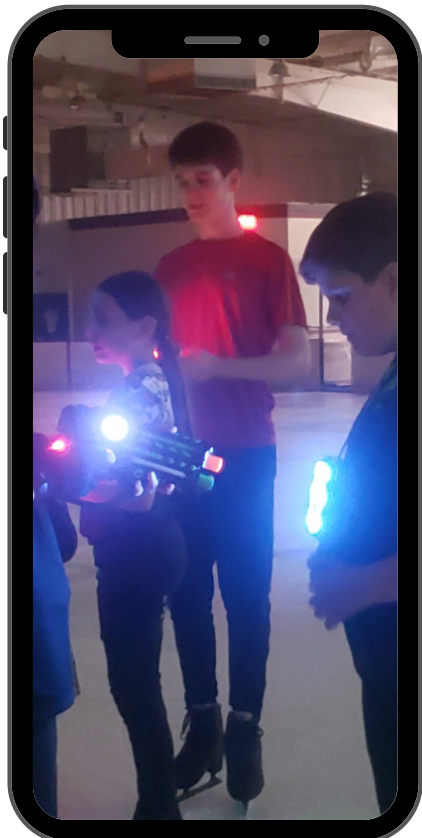
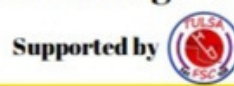

Club Ice & Laser Tag  
are back!!

Friday, April 28th!



Stay tuned for more info on our annual club meeting!

# SKATE TULSA 2023! THANK YOU TO ALL WHO MADE IT A SUCCESS!

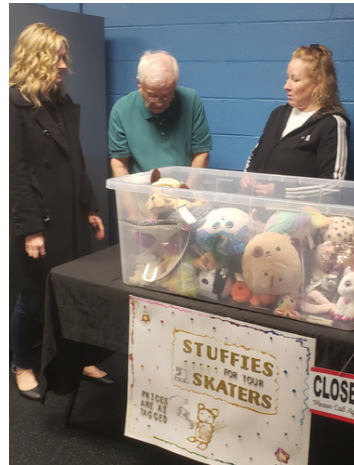

*Skate K.C.!*

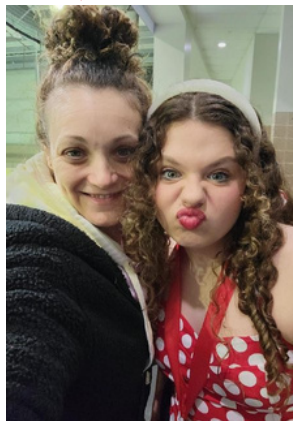

Like us on Facebook at:  
<https://www.facebook.com/pg/tulsafsc/posts/>

